

FRONT ELEVATION

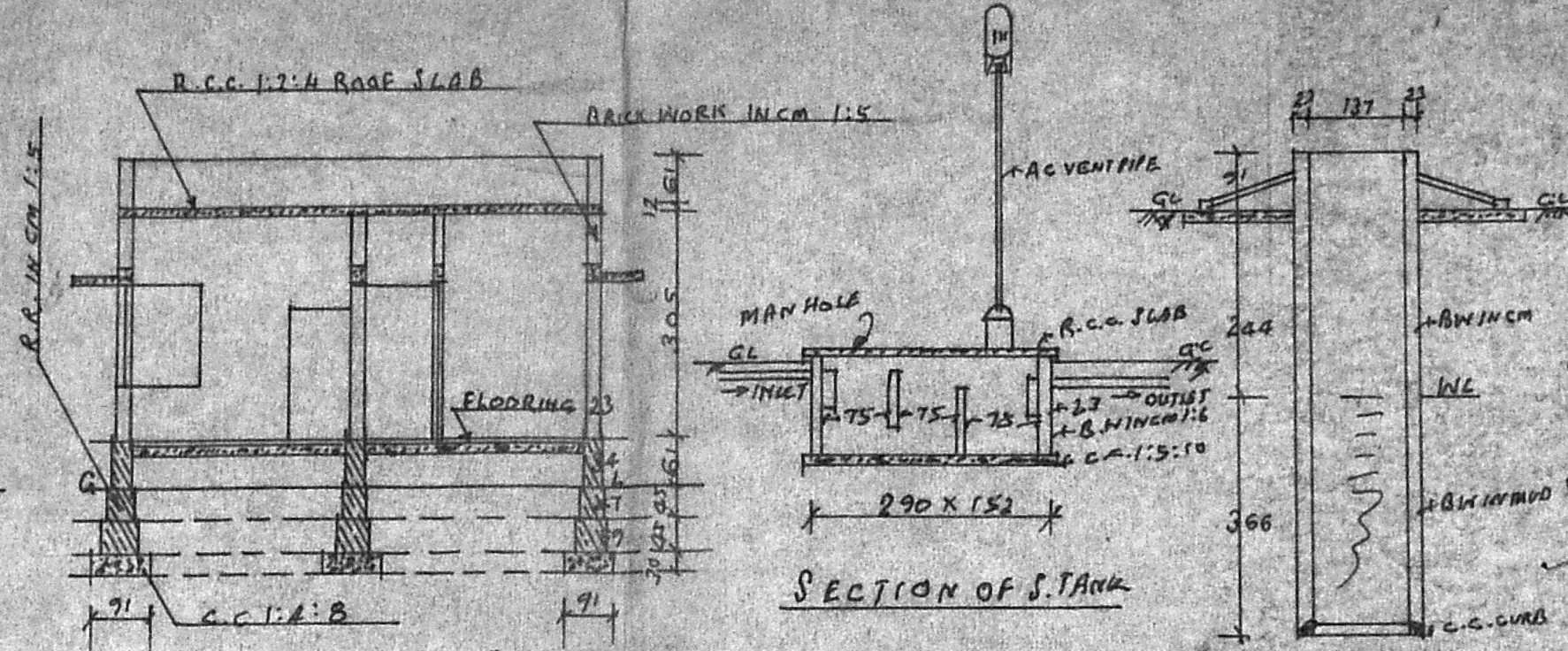

SECTION ON AA

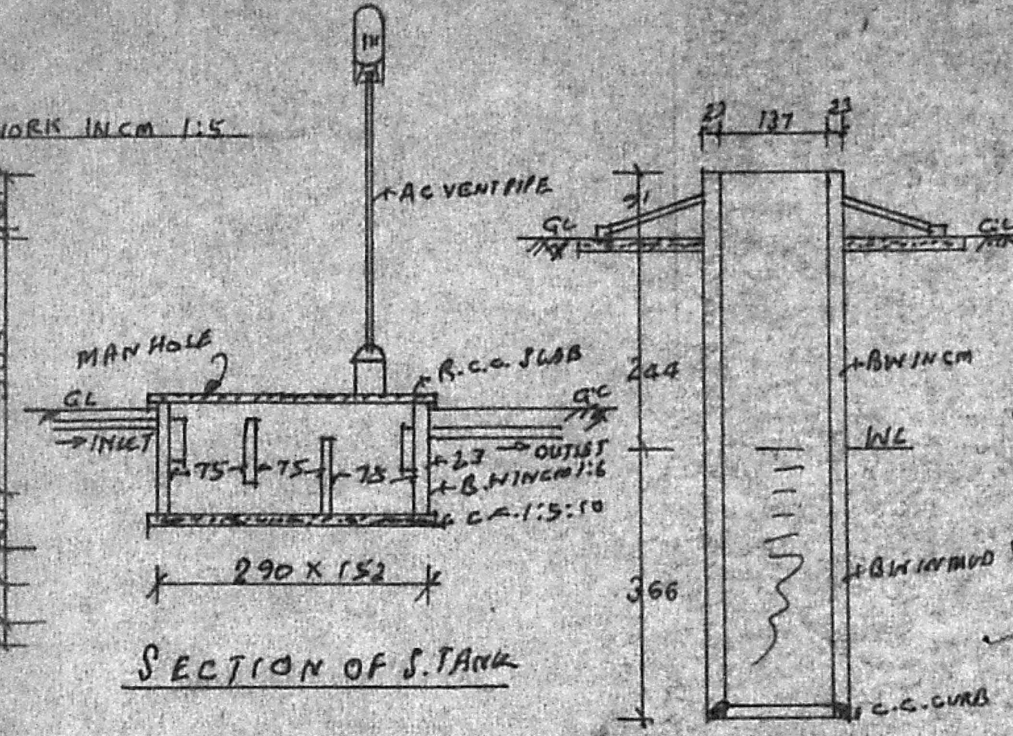

SECTION OF S. TANK

SECTION OF WELL

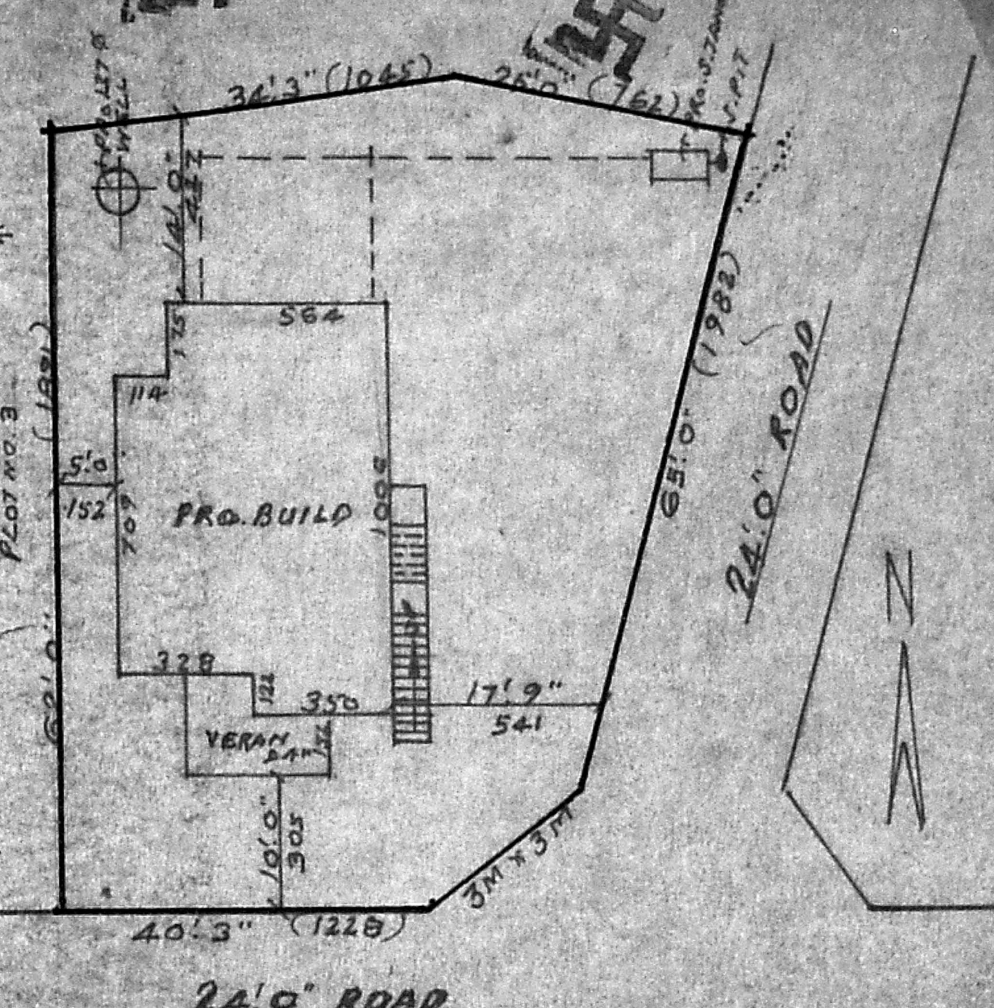

SITE PLAN
SCALE 1:200

- PROPOSED ROAD
- SITE BOUNDARY

Planning Permit No. A/91471
APPROVED
SUBJECT TO THE CONDITIONS IN THIS OFFICE ORDER.
A3/5068/91 20-8-91
FOR MEMBER SECRETARY
MADRAS METROPOLITAN
DEVELOPMENT AUTHORITY
MADRAS - 600 008.

MMDA (A)/PP No. /
CN. A3/5068/91
A.3.
S. No. 3
P. No. 2/19/91
EXG. BUILDS
EXG. BUILDS
DP

LAY-OUT PLAN
SCALE 1" TO 50'0"

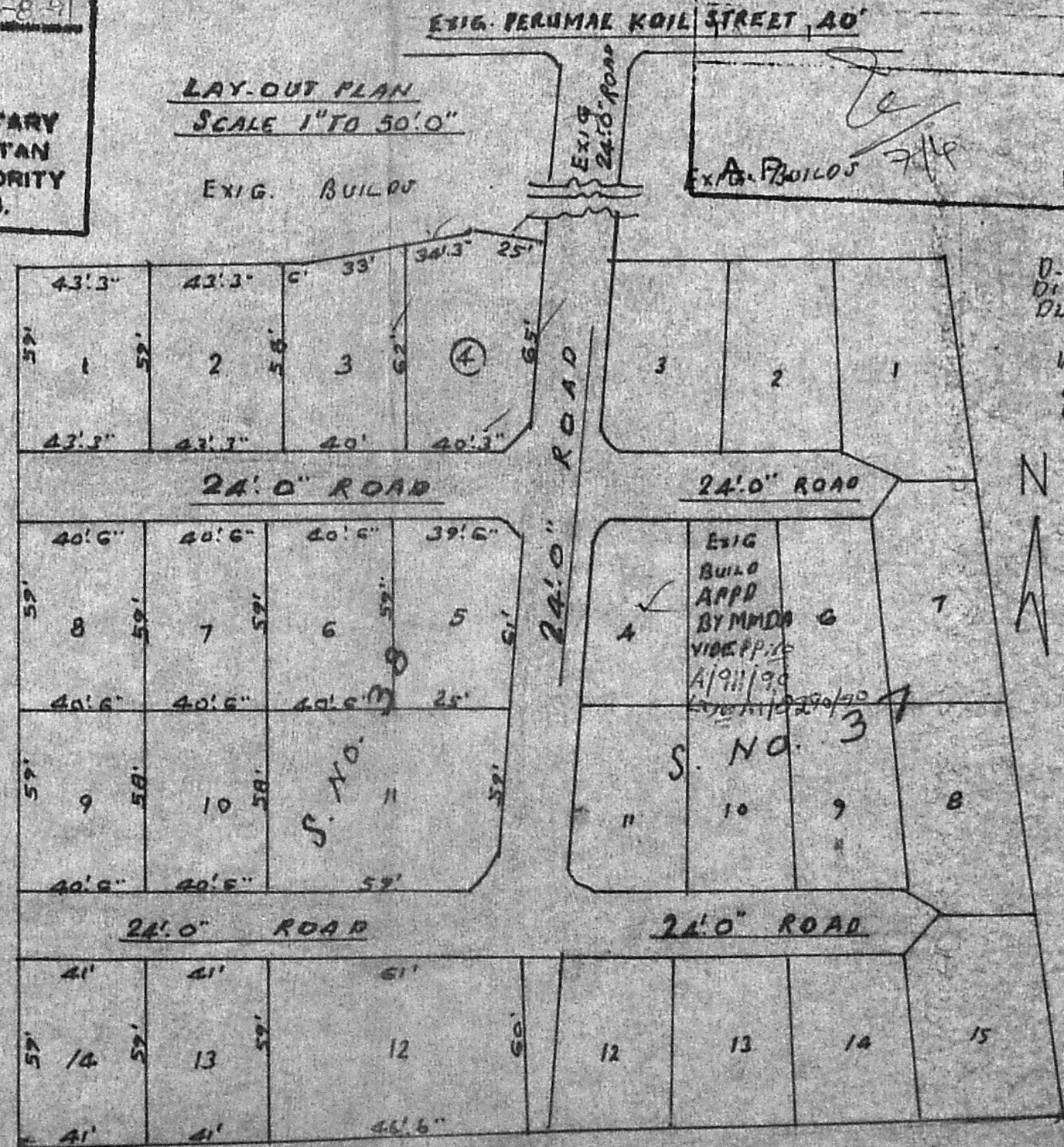

REFERENCE:-
D. DOOR 100 x 213; W. WINDOW 137 x 137;
D1 " - 091 x 213; W1 " - 091 x 137;
DL " - 076 x 193; V- VENTILATOR 091 x 091;
STAIRCASE:-
WIDTH 083 CM, TREAD 025 CM, RISE 15 CM;
PLOT AREA - 3159 SQ.FEET (294 m²)
PLINTH AREA - 670 SQ.FEET (62 m²)

FSI 0.21
COVERAGE 21%

PLAN SHOWING THE PROPOSED CONSTRUCTION
OF A BUILDING IN PLOT NO. 4 IN SURVEY
NO. 38/1A2 OF TRUMBULIYUR VILLAGE, M.S. 45.

SCALE 1:100

L. VENKATESAN, D.C.E.
CONSULTING ENGINEER,
LICENSED SURVEYOR
TAMBARAM MUNICIPALITY
39 ERIKKARAI STREET
EAST TAMBARAM,
MADRAS - 600 059,

J. M. Thangam
OWNER:-

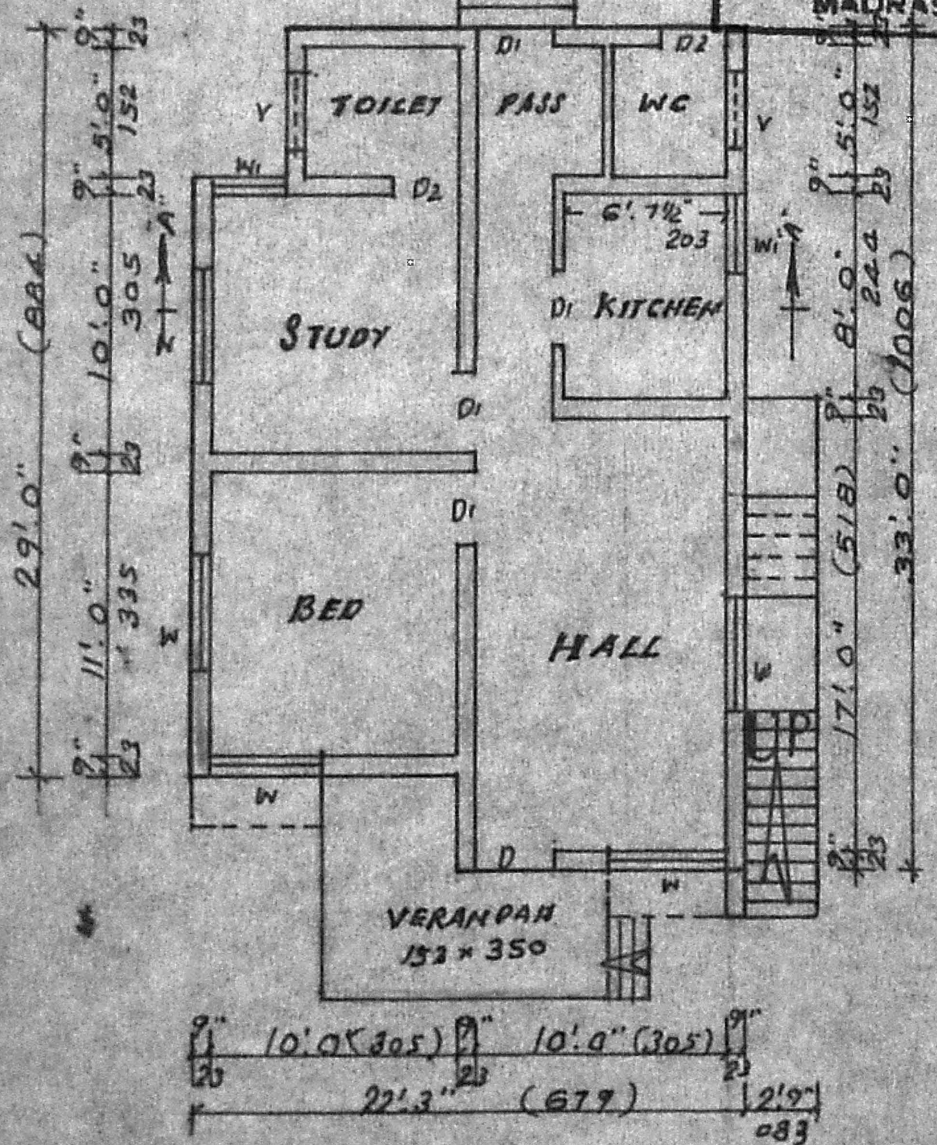

PLAN